



# 6<sup>TH</sup> INTERNATIONAL CONGRESS ON CARDIORESPIRATORY PHYSIOTHERAPY

**NH CONGRESS  
CENTER**  
ASSAGO, MILAN  
ITALY

**PRECISION PHYSIOTHERAPY  
IN CARDIORESPIRATORY  
DISEASES: ADVANCING  
INTO THE FUTURE**



*Milan*

**MAY 8/10, 2026**



## ECM PROVIDER AND ORGANIZING SECRETARIAT

**Summeet** – Provider ID 604

Via Paolo Maspero, 5 – 21100 Varese, Italy

Phone +39 0332 231416

info@summeet.it

## OPERATIONAL SECRETARIAT

**Victory Project Congressi**

Via C. Poma, 2 - 20129 Milan, Italy

Phone +39 02 89 05 35 24 - Fax +39 02 20 13 95

info@victoryproject.it - www.victoryproject.it

## CONGRESS VENUE

**NH Milano Congress Center**

Strada 2, 20057 Assago MI (Italy)

## FOR FURTHER INFORMATION

Please, visit the website:

[www.arirassociazione.org](http://www.arirassociazione.org)

and follow us



Milan



## PRESIDENT OF THE CONGRESS

**Andrea Lanza** (*Milano, IT*)

## EXECUTIVE COMMITTEE

Francesco D'Abrosca (*Novara, IT*)

Giuseppe Gaudiello (*Milano, IT*)

Marta Lazzeri (*Milano, IT*)

Sara Mariani (*Milano, IT*)

Mariangela Retucci (*Milano, IT*)

Martina Santambrogio (*Milano, IT*)

## SCIENTIFIC COMMITTEE

Stefano Becchiati (*Milano, IT*)

Raffaella Bellini (*Verona, IT*)

Angela Bellofiore (*Milano, IT*)

Paolo Buonpensiero (*Napoli, IT*)

Salvatore Caiffa (*Genova, IT*)

Alessia Colombo (*Milano, IT*)

Alessia Coltraro (*Lausanne, CH*)

Beatrice Ferrari (*Firenze, IT*)

Eleonora Funaro (*Milano, IT*)

Sabrina Gentile (*Napoli, IT*)

Sara Lupone (*Ancona, IT*)

Gabriele Maglio (*Milano, IT*)

Matteo Masolini (*Firenze, IT*)

Salvatore Musella (*Napoli, IT*)

Mara Paneroni (*Brescia, IT*)

Pappacoda Gabriele (*Milano, IT*)

Diego Poddighe (*Leuven, BE*)

Veronica Polelli (*Milano, IT*)

Emilia Privitera (*Milano, IT*)

Luciana Ptacinsky (*Milano, IT*)

Veronica Rossi (*Milano, IT*)

Elena Sciarrillo (*Napoli, IT*)

Salvatore Sciurello (*Milano, IT*)

Carla Simonelli (*Brescia, IT*)

Beatrice Tani (*Roma, IT*)

Davide Tarello (*Milano, IT*)

Anastasia Toccafondi (*Milano, IT*)

Fabio Tortella (*Verona, IT*)

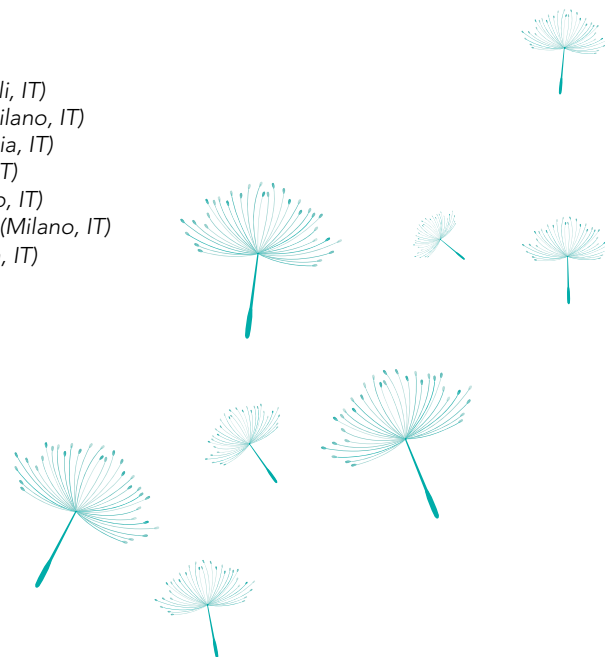



## ARIR PROFILE

ARIR **has been founded in 1989 by a group of Physiotherapists** who want to be the voice of professionals who work in Respiratory Care and contribute to develop this profession ensuring high quality training and continuing medical education and promoting discussion between those were working in Respiratory Physiotherapy and Pulmonary Rehabilitation. The multidisciplinary and Evidence-Based-Medicine approach are the preferred paradigms for pursuing the above objectives.

In the last 20 years, ARIR created significant links and collaboration with associations involved in the field of Physiotherapy and Pulmonary rehabilitation. ARIR was a founder of the **European Respiratory Care Association** (ERCA) and has established national and international partnerships with major scientific societies including **American Association for Respiratory Care** (AARC), **European Respiratory Society** (ERS), **Spanish Society of Pneumology and Thoracic Surgery** (SEPAR), **Associazione Italiana Pneumologi Ospedalieri** (AIPO), **Associazione Italiana Fisioterapisti** (AIFI) and **Società Italiana per le Malattie Respiratorie Infantili** (SIMRI).

One other relevant initiative made by ARIR is the first level professional master's programme on Respiratory Physiotherapy and Pulmonary Rehabilitation, which is now at the twentieth edition and has trained more than 400 italian and foreign in-comer respiratory physiotherapists. This initiative contributes concretely to the commencement of this discipline in Italy.

13.00-13.45 REGISTRATION / REGISTRAZIONE DEI PARTECIPANTI

13.45-14.00 OPENING SESSION / APERTURA DEI LAVORI



## PLENARY ROOM

14.00-15.30 **PLENARY SESSION: THE RESPIRATORY PHYSIOTHERAPIST AT THE BORDERS /**

*IL FISIOTERAPISTA RESPIRATORIO AI CONFINI*

Moderators: **Piero Ferrante, Andrea Lanza and Andrea Turolla**

14.00 Respiratory Physiotherapist in the Emergency Department / *Il fisioterapista respiratorio in Pronto Soccorso*  
**Sophie Cattin**

14.15 Physiotherapist “case manager” / *Il fisioterapista “case manager”* **Nadia Pederiva**

14.30 Physiotherapists in Home Care Providers: Clinical and Organizational Perspectives / *Fisioterapisti e home care providers: nuove prospettive in ambito clinico e manageriale* **Luca De Simoni**

14.45 Questions and answers / *Discussione*

15.00 **ROUND TABLE**

Organizational models and the future of the profession / *Modelli organizzativi e futuro della professione*

Chairperson: **Emilia Privitera**

**Simone Cecchetto, Pamela Frigerio and Angelo Mazzali**

15.30-16.30 COFFEE AND VISIT TO THE EXHIBITION HALL / *CAFFÈ E VISITA ALL'AREA ESPOSITIVA*



## PLENARY ROOM

16.30-17.00 **KEYNOTE LECTURE**

Formal Contractual Recognition of Advanced Clinical Competencies / *Riconoscimento contrattuale delle competenze specialistiche* **Piero Ferrante**

17.15-18.30 **PARALLEL SESSIONS****PLENARY ROOM**

NIV IN PAEDIATRICS / NIV NEL BAMBINO

Moderators: **Anna Brivio and Federica Trucco**

- 17.15 Indication for NIV in children: SIMRI Guidelines / *Indicazioni alla NIV nel bambino: le Linee Guida SIMRI*  
**Alessandro Amaddeo**
- 17.35 Non-Invasive Ventilation in Children with Cerebral Palsy: Indications, Management and Limitations /  
*Ventilazione non invasiva nel bambino con paralisi cerebrale infantile: indicazione, gestione e limiti* **Elaine Chan**
- 17.55 Airway clearance techniques and management of complications in pediatric patients on long term ventilation /  
*Tecniche di clearance e gestione delle complicanze nel paziente in ventilazione non invasiva a lungo termine*  
**Matteo Masolini**
- 18.15 Questions and answers / *Discussione*

**ROOM C**

**ARIR-AIPO JOINT SESSION / SESSIONE CONGIUNTA ARIR-AIPO** RESPIRATORY PHYSIOTHERAPY AND  
MEDICATION THERAPY: SYNERGIES IN CARE / *FISIOTERAPIA RESPIRATORIA E TERAPIA FARMACOLOGICA:*  
*SINERGIA DI CURA*

Moderators: **Marta Lazzeri, Franco Pasqua and Raffaele Scala**

- 17.15 Pharmacological therapy in chronic respiratory diseases: state of the art / *Terapia farmacologica nelle malattie respiratorie croniche: stato dell'arte* **Paolo Maria Leone**
- 17.35 New therapies and trials: towards personalized medicine / *Nuove terapie e sperimentazioni: il farmaco su misura*  
**Andrea Gramegna**
- 17.55 Therapeutic education: where medicine and physiotherapy converge / *Educazione terapeutica: dove farmaco e fisioterapia si incontrano* **Martina Santambrogio**
- 18.15 Questions and answers / *Discussione*

**ROOM D**

EXERCISE AND FATIGUE IN COPD: TRAIN THE TRAIT / ESERCIZIO E FATICA NELLA BPCO:  
ALLENIAMO IL TRATTO!

Moderators: **Bruno Balbi and Carla Simonelli**

- 17.15 The role of perceived fatigue during training / *Il ruolo della fatica percepita durante l'allenamento* **Chris Burtin**
- 17.35 Effects of exercise-based interventions on peripheral muscle fatigue in people with COPD / *Effetti dell'esercizio sulla fatica del muscolo nelle persone con BPCO* **Simone Pancera**
- 17.55 Effect of oxygen at different FiO<sub>2</sub> levels on neuromuscular fatigue / *Effetto dell'ossigeno a diverse FiO<sub>2</sub> su fatica neuromuscolare* **Mara Paneroni**
- 18.15 Questions and answers / *Discussione*

**ROOM A+B**

19.00-20.30 FISIOGAME

The Quiz dedicated to questions on cardiorespiratory physiotherapy and on the history of ARIR

*Registration is mandatory before 17.00 at the Secretariat Desk*

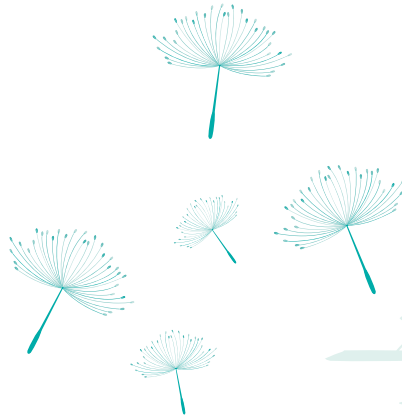



## PLENARY ROOM

- 08.30-10.00 **PLENARY SESSION: ARIR-SEPAR JOINT SESSION/SESSIONE CONGIUNTA ARIR- SEPAR** NIV AND TELEMONITORING: BEYOND DATA COLLECTION / NIV E TELEMONITORAGGIO: OLTRE LA RACCOLTA DATI  
Moderators: **Nicola Sante Diciolla, Sara Mariani and Tiago Pinto**
- 08.30 Different diseases, different trajectories, different needs: tailoring monitoring / *Diverse traiettorie di patologia, diverse esigenze: la personalizzazione del monitoraggio* **Paolo Banfi**
- 08.50 Early-warning data: telemonitoring algorithm and alert optimization / *Il dato che anticipa: algoritmi di telemonitoraggio e ottimizzazione degli alert* **Vivian Pablos-Galvez**
- 09.10 Integrated telemonitoring and case management / *Telemonitoraggio integrato e gestione del caso* **Tiago Pinto**
- 09.30 Questions and answers / *Discussione*
- 10.00-11.00 COFFEE AND VISIT TO THE EXHIBITION HALL / *CAFFÈ E VISITA ALL'AREA ESPOSITIVA*

## 11.00-12.15 PARALLEL SESSIONS



### PLENARY ROOM

- PRECISION PHYSIOTHERAPY IN RESPIRATORY CARE FOR PEOPLE LIVING WITH NEUROMUSCULAR DISEASE: HOW TO TAILOR THE TREATMENT / *FISIOTERAPIA DI PRECISIONE NELLA GESTIONE RESPIRATORIA DELLE PERSONE CON MALATTIE NEUROMUSCOLARI: COME PERSONALIZZARE IL TRATTAMENTO*  
Moderators: **Alessandro Amaddeo and Sara Lupone**
- 11.00 Diaphragmatic sleep disorders breathing / *Diaframma e disturbi respiratori del sonno* **Federica Trucco**
- 11.20 Respiratory system compliance and lung volume recruitment / *Compliance del sistema respiratorio e reclutamento del volume polmonare* **Barbara Garabelli**
- 11.40 Lung ultrasound as a rapid and dynamic tool for follow-up assessment of a recruitment technique / *L'ecografia polmonare come strumento rapido e dinamico per la valutazione dell'efficacia delle tecniche di reclutamento* **Valeria Tombini**
- 12.00 Questions and answers / *Discussione*

**ROOM C**

**ARIR-AIMS JOINT SESSION / SESSIONE CONGIUNTA ARIR-AIMS** ADAPTIVE SERVO-VENTILATION IN HEART FAILURE: REWRITING THE NARRATIVE TEN YEARS LATER / VENTILAZIONE SERVO ADATTIVA NELLO SCOMPENSO CARDIACO: A DIECI ANNI SI RIPRENDE LA STORIA

Moderators: **Francesco Fanfulla, Lino Nobili and Maurizio Sommariva**

- 11.00 Sleep disordered breathings in patients with heart failure / *I disturbi respiratori del sonno nel paziente con scompenso cardiaco* **Stefania Redolfi**
- 11.20 Phenotypes and therapeutic approach / *Fenotipi ed approccio terapeutico* **Elisa Perger**
- 11.40 ASV Technology / *La tecnologia ASV* **Andrea Lanza**
- 12.00 Questions and answers / *Discussione*

**ROOM D**

ASSESSMENT IN REHABILITATION AND PRE-HABILITATION / VALUTAZIONE IN RIABILITAZIONE E PRE-ABILITAZIONE

Moderators: **Mara Paneroni and Michele Vitacca**

- 11.00 Effectiveness of Endurance Training Programs in Thoracic Surgery Candidates Lacking Operability Criteria on Cardiopulmonary Exercise Testing / *Efficacia dei programmi di endurance training nei pazienti da sottoporre a intervento di chirurgia toracica senza criteri di operabilità valutati con test da sforzo cardiopolmonare* **Ilernando Meoli**
- 11.20 The importance of measured or estimated anaerobic threshold in training programs / *Misurare o stimare la prima soglia ventilatoria nei programmi di allenamento* **Dominique Hansen**
- 11.40 Assessment of Nutritional Status and Muscle Wasting in Relation to Exercise Performance / *Valutazione dello stato nutrizionale e dell'artrofia muscolare in relazione alla prestazione fisica* **Stefano Gonella**
- 12.00 Questions and answers / *Discussione*

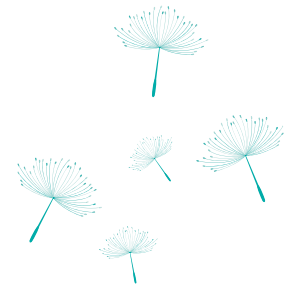

12.30-13.30 **LUNCH WORKSHOPS**

(with packet lunch, not accredited for CME credits)

**ROOM C**

Supported by **Resmed**

**MASKS INTERFACE: UNCOVER THE TRUTH BEHIND CLINICAL EVIDENCE AND FALSE MYTHS**

Challenge yourself in our interactive workshop and become a real mask champion!

*INTERFACCE PER LA VENTILAZIONE: SCOPRI LA VERITÀ, TRA EVIDENZE CLINICHE E FALSI MITI*

*Mettiti alla prova nel nostro workshop interattivo e diventa un vero esperto di maschere!*

Speakers: **Andrea Lanza and Sara Lupone**

**ROOM A**

Supported by **Vitalaire**

**NIV@HOME: THE FUTURE OF RESPIRATORY CARE IN THE COMMUNITY / NIV@HOME: IL FUTURO**

*DELL'ASSISTENZA RESPIRATORIA SUL TERRITORIO*

Moderator: **Paolo Banfi**

Speakers: **Francesca Capone and Salvatore Sciurello**

13.30-14.30 COFFEE AND VISIT TO THE EXHIBITION HALL / CAFFÈ E VISITA ALL'AREA ESPOSITIVA

14.30-15.30 **PARALLEL SESSIONS****PLENARY ROOM**

14.30-15.30 CLINICAL PRACTICE / *ESPERIENZE CONDIVISE*

Moderators: **Marta Lazzeri and Martina Santambrogio**

- Application on MI-E for the resolution of atelectasis / *Utilizzo del MI-E nell'atelettasia* **Maddalena Genco**
- Treatable traits and complex diagnosis: a child affected by cystic fibrosis / *Tratti trattabili in una diagnosi complessa: caso di un bambino con fibrosi cistica* **Paolo Buonpensiero**
- Airway clearance strategies using a mechanical device in lung abscess / *Strategie di disostruzione bronchiale mediante device nel paziente con ascesso polmonare* **Soo-Kyung Strambi**

**ROOM C**14.30-15.30 CLINICAL PRACTICE / *ESPERIENZE CONDIVISE*Moderators: **Marta Marin and Veronica Rossi**

- Prehabilitation and Exercise in patients supported with ECMO / *Preabilitazione e riallenamento nel paziente in ECMO* **Eleonora Brignoli and Elisabet Moretti**
- Rehabilitation and airway clearance in the cardiac surgery patient / *Riallenamento e disostruzione del paziente in terapia intensiva cardiocirurgica* **Martina Callera**

**ROOM D**14.30-15.30 CLINICAL PRACTICE / *ESPERIENZE CONDIVISE*Moderators: **Raffaella Bellini and Davide Tarello**

- Bulbar ALS at Home: Personalizing Mechanical Insufflation-Exsufflation and Remote NIV Monitoring / *SLA bulbare al domicilio: personalizzazione della MI-E e monitoraggio remoto della NIV* **Giuseppe Russo**
- Airway clearance techniques and physiotherapeutic interventions for patient receiving vv-ECMO / *Gestione delle secrezioni ed interventi del fisioterapista nel paziente in vv-ECMO* **Ema Swingwood**

15.30-16.30 **WORKSHOPS**

(with welcome coffee, not accredited for CME credits)

**ROOM A**Supported by **Vivisol**BEYOND HOSPITAL WALLS: DIGITAL MONITORING AND NEW PROXIMITY IN CHRONIC CARE MANAGEMENT / *OLTRE LE MURA DELL'OSPEDALE: MONITORAGGIO DIGITALE E NUOVA PROSSIMITÀ NELLA GESTIONE DELLA CRONICITÀ*Speakers: **Riccardo Bonazzi, Enzo Sapienza and Lorita Scalera**

- The evolution of the role of the respiratory physiotherapist in the home management of chronic respiratory patients / *L'evoluzione della figura di fisioterapista respiratorio nella presa in carico domiciliare del paziente respiratorio cronico*
- Remote clinical monitoring / *Monitoraggio clinico da remoto*
- Follow-up and monitoring of exacerbations / *Follow-up e monitoraggio delle riacutizzazioni*

**ROOM B**

Supported by **Sentec**

IPV BEYOND USUAL CARE: DEBUNKING SPECIFIC USAGES AND OLD BELIEFS /  
IPV OLTRE LE CURE USUALI, SFATANDO USI SPECIFICI E VECCHIE CREDENZE

Speakers: **Robert Tero and Stefano Zampese**

**PLENARY ROOM** (not accredited for CME credits)

16.30-17.30 ORAL PRESENTATION / PRESENTAZIONI ORALI

Moderators: **Raffaella Bellini and Martina Santambrogio**

16.30 EXPIRATORY FLOW ACCELERATOR THERAPY IN POST-STROKE DYSPHAGIA: A PILOT STUDY

**Locatelli M., Battel I., Giglietti A., D'Abrosca F., Giliberti C.**

**Lissone, Milano, Novara - Italy**

16.40 IMPACT OF AIRWAYS CLEARANCE TECHNIQUES IN MECHANICALLY VENTILATED ICU PATIENTS:  
A SYSTEMATIC REVIEW

**Girolama Trombetta, Martina Callera, Veronica Rossi, Raffaella Bellini, Filippo Binda, Matteo Johann Del Furia, Emilia Privitera, Claudio Cordani, Alessandro Palleschi, Giacomo Grasselli**

**Cremona, Verona, Milano, Napoli - Italy**

16.50 BODY POSITION AND INTERFACE EFFECTS ON PEAK COUGH FLOW IN HEALTHY ADULTS: A RANDOMIZED  
CROSSOVER STUDY

**Nicolas Audag, Odile Debaveye, Giuseppe Liistro, Michel Toussaint, Gregory Reyckler**

**Bruxelles – Belgium**

17.00 Questions and answers / Discussione



**ROOM C** (not accredited for CME credits)

16.30-17.30 ORAL PRESENTATION / PRESENTAZIONI ORALI

Moderators: **Salvatore Caiffa and Veronica Rossi**

16.30 OUT-OF-ICU NON-INVASIVE RESPIRATORY SUPPORT IN HEMATOLOGIC PATIENTS WITH ACUTE HYPOXEMIC RESPIRATORY FAILURE: A SERVICE EVALUATION

**Tarello D., Stefanini F., Stucchi C., Baglione F., Priora S., Chiappini R., Novo C., Spinelli A., Mancini V. and Barbaglio C.****Milano - Italy**

16.40 PHYSIOLOGIC EFFECTS OF MOUTHPIECE VENTILATION, LUNG VOLUME RECRUITMENT AND MECHANICAL ASSISTED COUGHING MEASURED BY ELECTRICAL IMPEDANCE TOMOGRAPHY IN NEUROMUSCULAR PATIENTS

**Passos Conceição N., Pereira A.F., Tomaz B., Winck J.C., Carvalho A.R. and Gonçalves M.R.****Spain**

16.50 THE IMPACT OF PHYSIOTHERAPY LED LUNG ULTRASOUND ON PATIENT MANAGEMENT: A SINGLE CENTRE SERVICE EVALUATION

**Emma Swingwood, Tom Lunn, Olivia James, Sean Harrison, Tim Hutchinson, Ryan Hanney, Mark Juniper****Bristol – UK**

17.00 Questions and answers / Discussione

**ROOM D** (not accredited for CME credits)

16.30-17.30 ORAL PRESENTATION / PRESENTAZIONI ORALI

Moderators: **Marta Lazzeri and Sara Mariani**

16.30 IMPACT OF OXYGEN DELIVERY INTERFACES ON EXERCISE TOLERANCE AND COMFORT IN PATIENTS WITH HIGH OXYGEN DEMAND

**Pisoni M., Longhi A., Sciurello S., Compalati E., Russo G., Pappacoda G., Massa S., D'Ascenzo S., Banfi P.****Milano – Italy**

- 16.40 THE IMPACT EXERCISE PREHABILITATION WITHIN ERAS PROTOCOL IN COLORECTAL SURGERY  
*Lorena Confalonieri, Sara Annoni, Donata Meda, Francesco Caggiano, Denisa Ioana Antohe, Stefano Clementi, Diletta Cassini, Alessia Fumagalli*  
*Sesto San Giovanni (MI) - Italy*
- 16.50 FUNCTIONAL ELECTRICAL STIMULATION AFTER ICU: EARLY CLINICAL AND DIGITAL MOBILITY OUTCOMES IN CIM/CIP  
*Tiziana Lencioni, Sofia Bonugli, Pietro Arcuri, Tiziana Atzori, Rita Bertoni, Ilaria Carpinella, Matteo Gonella, Agata Lax, Francesca Lucchetti, Stefania Massa, Nicolò Passi, Simona Squartecchia, Anastasia Toccafondi, Johanna Jonsdottir, Nuccia Morici, Angela Comanducci*  
*Milano – Italy*
- 17.00 Questions and answers / *Discussione*



## PLENARY ROOM

- 17.30-18.45 **PLENARY SESSION: TAILORED PHYSIOTHERAPY IN CRITICAL CARE: ADVANCING INTO THE FUTURE / FISIOTERAPIA IN AREA CRITICA: LE NUOVE FRONTIERE**  
 Moderators: *Matteo Brioni and Salvatore Caiffa*
- 17.30 Tailoring early rehabilitation in ICU: dose timing and type / *La personalizzazione di programmi di mobilizzazione precoce in terapia intensiva: dose, tempistica e tipologia* *Sabrina Eggmann*
- 17.50 Advanced assessment strategies (lung ultrasound and electrical impedance tomography) to guide airway clearance techniques selection, titration & evaluation in mechanically ventilated patients / *Strategie avanzate di valutazione (ecografia polmonare e tomografia a impedenza elettrica) per guidare la scelta, la titolazione e la valutazione delle tecniche di clearance delle vie aeree nei pazienti in ventilazione meccanica* *Emma Swingwood*
- 18.10 Post-ICU outpatient clinic: does it change my patient outcomes? / *Ambulatorio post-TI: cambiano gli outcome clinici?* *Veronica Rossi*
- 18.30 Questions and answers / *Discussione*
- 19.00-22.00 **ArIR AWARD** - Ball Room (at 1st floor)



## PLENARY ROOM

- 08.00-09.30 **PLENARY SESSION: PRECISION AIRWAY CLEARANCE: A CLINICAL CHALLENGE / DISOSTRUZIONE BRONCHIALE DI PRECISIONE: UNA SFIDA CLINICA**  
Moderators: **Marta Lazzeri and Sara Mariani**
- 08.00 Airway clearance in acute and post-acute, the continuum of care / *Strategie di clearance delle vie aeree nell'acuto e nel post-acuto: il continuum terapeutico* **Angela Bellofiore and Salvatore Sciurello**
- 08.20 Clinical duel in AC: different strategies for the same patient/device or not device? / *Duello clinico nella airway clearance: strategie diverse per lo stesso paziente/con dispositivi o senza?*  
**Martina Santambrogio**
- 08.40 Different techniques and different phenotypes in hypersecretive diseases: finding the right match / *Strategie diverse e diversi fenotipi nelle patologie ipersecretive: verso il matching ottimale*  
**Beatriz Herrero-Cortina**
- 09.00 Questions and answers / *Discussione*
- 09.30-10.30 COFFEE AND VISIT TO THE EXHIBITION HALL / *CAFFÈ E VISITA ALL'AREA ESPOSITIVA*
- 10.30-12.00 **PARALLEL SESSIONS**
-  **PLENARY ROOM**  
**ARIR-SIMRI JOINT SESSION / SESSIONE CONGIUNTA ARIR-SIMRI TREATABLE TRAITS IN CHILDREN WITH MEDICAL COMPLEXITY / TRATTI TRATTABILI NELLA DISFUNZIONE RESPIRATORIA DEL BAMBINO COMPLESSO**  
Moderators: **Beatrice Ferrari and Stefania La Grutta**
- 10.30 Prevention and management of respiratory disease. Clinical implications and the need for a multidisciplinary approach / *Prevenzione e gestione della patologia respiratoria. Implicazioni cliniche e necessità di approccio multidisciplinare* **Jason Kettle**
- 10.50 Airway clearance in children: toward a precision approach to a complex picture / *La clearance delle vie aeree nel bambino: verso un approccio di precisione per un quadro complesso* **Francesca Policastro**

- 11.10 Dysphagia and Swallowing in Medically Complex Children: From Assessment to Multidisciplinary Management  
*/ Disfagia e deglutizione nel bambino medicalmente complesso: dalla valutazione alla gestione multidisciplinare*

**Manuela Locatelli**

- 11.30 Questions and answers / *Discussione*

### ROOM C

PRECISION PHYSIOTHERAPY IN THE ICU: BRINGING THE CONCEPT TO THE BEDSIDE / *FISIOTERAPIA DI PRECISIONE IN TERAPIA INTENSIVA: APPLICAZIONI CLINICHE AL LETTO DEL PAZIENTE*

Moderators: **Jacopo Colombo and Gabriela Ferreyra**

- 10.30 Ultrasound and EIT assessment to guide ventilation (NIV and IMV) titration and weaning / *L'utilizzo dell'ecografia ed EIT per guidare la titolazione e lo svezzamento dalla ventilazione* **Salvatore Caiffa**

- 10.50 The fine balance: hemodynamic stability in the era of early mobilization / *Confine tra stabilità emodinamica e mobilitazione anticipata* **Marta Fasan and Fabio Tortella**

- 11.10 Tailored Respiratory Physiotherapy management in patients at high risk of extubation failure / *Personalizzazione della fisioterapia respiratoria nei pazienti ad alto rischio di fallimento dell'estubazione* **Davide Tarello**

- 11.30 Questions and answers / *Discussione*

### ROOM D

NEAR THE LUNGS: THE HEART ZONE / *VICINO AL POLMONE: IL RUOLO DEL CUORE*

Moderators: **Paolo Banfi and Carla Simonelli**

- 10.30 Preventive cardiology: new guidelines / *Nuove linee guida di cardiologia riabilitativa* **Marco Ambrosetti**

- 10.50 Telerehabilitation and long-term care of heart failure: critical issues in current healthcare / *Teleriabilitazione e presa in carico long-term del paziente con scompenso cardiaco: problematiche e criticità nella sanità attuale* **Gabriele Maglio**

- 11.10 Cardio-Respiratory Interactions: the Respiratory Tract in Cardiac Patients and the Cardiac Tract in Respiratory Patients  
*/ Il tratto respiratorio nel paziente cardiologico e il tratto cardiologico nel paziente respiratorio* **Michele Vitacca**

- 11.30 Questions and answers / *Discussione*

**12.00-13.00 LUNCH WORKSHOPS**

(with packet lunch, not accredited for CME credits)

**ROOM C**

Supported by **Fisher & Paykel Healthcare**

HUMIDIFIED HIGH FLOW: SECRETION MANAGEMENT IN CHRONIC PATIENTS / UMIDIFICAZIONE

AD ALTI FLUSSI: GESTIONE DELLE SECREZIONI NEL PAZIENTE CRONICO

Moderator: **Marta Lazzeri**

12.00 Humidified high flow and mechanisms of action: patient management from hospital to home /

*Umidificazione ad alti flussi e suoi meccanismi di azione: gestione del paziente dall'ospedale al domicilio*

**Alessio Mattei**

12.20 Humidified high flow and bronchial clearance in patients with chronic respiratory disease; clinical cases

*/ Umidificazione ad alti flussi e disostruzione bronchiale nel paziente con patologia respiratoria cronica;*

*esperienze condivise* **Martina Santambrogio**

12.40 Questions and answers / *Discussione*

13.00-13.30 COFFEE AND VISIT TO THE EXHIBITION HALL / CAFFÈ E VISITA ALL'AREA ESPOSITIVA

& POSTER PRESENTATION / PRESENTAZIONE DEI POSTER

**PLENARY ROOM**

13.30-14.00 **KEYNOTE LECTURE** Respiratory care in patients with neuromuscular disease: what we learned from the past

and lessons for the future / *Care respiratoria nel paziente neuromuscolare: dal passato spunti per il futuro*

**John Bach**



- 14.00-15.30 **PLENARY SESSION: FROM EMERGENCY TO EVERYDAY LIFE: INTEGRATED STRATEGIES FOR RESPIRATORY MANAGEMENT IN NEUROMUSCULAR DISORDERS / DALL'EMERGENZA ALLA VITA QUOTIDIANA: STRATEGIE PER LA GESTIONE RESPIRATORIA NELLE PATOLOGIE NEUROMUSCOLARI**  
Moderators: **Maurizio Sommariva and Paolo Tarsia**
- 14.00 A neuromuscular patient in the emergency room: tools, expertise and actors / *Il paziente neuromuscolare in pronto soccorso: strumenti, competenze e figure coinvolte* **Fabrizio Rao**
- 14.20 Dealing with a neuromuscular patient in the ICU / *Gestione del paziente neuromuscolare in terapia intensiva* **Miguel Gonçalves**
- 14.40 How keep the NMD patient away from the emergency room / *Come tenere il paziente neuromuscolare lontano dal pronto soccorso* **Michelle Chatwin**
- 15.00 Questions and answers / *Discussione*
- 15.30 – 15.45 **CLOSING REMARKS / CHIUSURA DEI LAVORI**

## POSTER SESSION

**1. PREVALENCE OF URINARY INCONTINENCE IN PATIENTS WITH CHRONIC COUGH: A SYSTEMATIC REVIEW**

**Scotti Ludovica, Salvitti Simone**

Udine - Italy

**2. HOW LUNG VOLUME RECRUITMENT MANEUVERS ENHANCE RESPIRATORY FUNCTION IN MULTIPLE SCLEROSIS PATIENTS: A QUASI-RANDOMIZED PILOT STUDY**

**Claudia Enrichi, Martina Regazzetti, Bla'zej Cie'slik, Cristiano Zanetti, Daniela D'Imperio, Elisa Compagno, Luisa Cacciante, Sara Federico, Giorgia Pregnolato, Mirko Zitti, Pawel Kiper**

Venice - Italy

**3. EXPIRATORY FLOW ACCELERATOR THERAPY IN POST-STROKE DYSPHAGIA: A PILOT STUDY**

**Manuela Locatelli, Battel I., Giglietti A., D'Abrosca F., Giliberti C.**

Lissone, Milano, Novara - Italy

**4. IMPROVING ACCESS TO CARDIORESPIRATORY REHABILITATION IN UNDERSERVED AREAS THROUGH TELEREHABILITATION: A REGIONAL FRAMEWORK FOR FRIULI VENEZIA GIULIA**

**Luca Stevanato, Simone Salvitti**

Udine - Italy

**5. OUT-OF-ICU NON-INVASIVE RESPIRATORY SUPPORT IN HEMATOLOGIC PATIENTS WITH ACUTE HYPOXEMIC RESPIRATORY FAILURE: A SERVICE EVALUATION.**

**Davide Tarello, Stefanini F, Stucchi C, Baglione F, Priora S, Chiappini R, Novo C, Spinelli A, Mancini V and Barbaglio C**

Milano - Italy

**6. IMPACT OF OXYGEN DELIVERY INTERFACES ON EXERCISE TOLERANCE AND COMFORT IN PATIENTS WITH HIGH OXYGEN DEMAND**

**Martina Pisoni, Longhi A., Sciurello S., Compalati E., Russo G., Pappacoda G., Massa S., D'Ascenzo S., Banfi P**

Milano - Italy

**7. IMPACT OF RESPIRATORY PHYSIOTHERAPY ON STRESS URINARY INCONTINENCE IN WOMEN WITH NON-CYSTIC FIBROSIS BRONCHIECTASIS: AN OBSERVATIONAL STUDY**

**Samuela Cattaneo, Messina M.**

Gallarate, Somma Lombardo - Italy

**8. PREVENTION OF POST-INTENSIVE CARE SYNDROME (PICS) IN CRITICALLY ILL ADULTS: AN UMBRELLA REVIEW OF NON-PHARMACOLOGICAL ICU INTERVENTIONS**

**Luca Castellini, Massimo Robiony, Elisabetta Ocello, Alessandro Tel, Flavio Bassi, Simone Salvitti**

Gallarate, Somma Lombardo - Italy

**9. BENCH-TEST EXPERIMENTAL VALIDATION OF PRESSURE ACCURACY IN A MECHANICAL THRESHOLD DEVICE FOR INSPIRATORY MUSCLE TRAINING: THE THRESHOLD IMT CASE**

**Manuele Foschiani, Edoardo Bortolotti, Alberto Chiavone, Simone Salvitti**

Udine - Italy

**11. NON-INVASIVE RESPIRATORY SUPPORTS IN HEMATOLOGICAL PATIENTS WITH ACUTE HYPOXEMIC RESPIRATORY FAILURE: A SYSTEMATIC REVIEW**

**Sofia Priora, Chiappini R, Tarello D and Rossi V**

Milano - Italy

**12. IMPACT OF AIRWAYS CLEARANCE TECHNIQUES IN MECHANICALLY VENTILATED ICU PATIENTS: A SYSTEMATIC REVIEW**

*Trombetta Girolama, Martina Callera, Veronica Rossi, Raffaella Bellini, Filippo Binda, Matteo Johann Del Furia, Emilia Privitera, Claudio Cordani, Alessandro Palleschi, Giacomo Grasselli*  
Cremona, Verona, Milano, Napoli - Italy

**13. PHYSIOLOGIC EFFECTS OF MOUTHPIECE VENTILATION, LUNG VOLUME RECRUITMENT AND MECHANICAL ASSISTED COUGHING MEASURED BY ELECTRICAL IMPEDANCE TOMOGRAPHY IN NEUROMUSCULAR PATIENTS**

*Passos Conceição N; Pereira AF; Tomaz B; Winck JC; Carvalho AR and Gonçalves MR*  
Spain

**14. CAN THORACIC MANIPULATION INFLUENCE PULMONARY COMPLIANCE IN INTUBATED AND SEDATED PATIENTS IN INTENSIVE CARE? PRELIMINARY DATA**

*Giulia Montigiani, Giuseppe Praticò, Davide Papi*  
Firenze - Italy

**15. INTER-OPERATOR RELIABILITY OF ULTRASOUND ASSESSMENT OF SELECTED SUPRAHYOID MUSCLES**

*Papi D., Possemato F., Santini S., Montigiani G*  
Firenze, Azienda Nord Ovest Toscana - Italy

**16. INTER-OPERATOR RELIABILITY OF THE CUFF LEAK TEST PERFORMED WITH COUGH ASSIST IN AN INTENSIVE CARE SETTING**

*Papi D., Mazzi E., Colanero P., Montigiani G*  
Firenze - Italy

**17. A MULTIDIMENSIONAL PERSPECTIVE ON SEVERE ASTHMA MANAGEMENT: IDENTIFYING CANDIDATES FOR PULMONARY REHABILITATION PRIOR TO BIOLOGIC**

*Michela Pozza, Gabriella Guarnieri, Andrea Vianello*  
Padova - Italy

**18. EXPIRATORY FLOW ACCELERATION FOR BRONCHIAL SECRETION MANAGEMENT IN SEVERE ACQUIRED BRAIN INJURY: PROTOCOL FOR A PILOT RANDOMIZED TRIAL**

*Irene Pietta, Buraschi R, Pullara R, Alghisi B, Bianchi LNC*  
Rovato (BS) - Italy

**19. BODY POSITION AND INTERFACE EFFECTS ON PEAK COUGH FLOW IN HEALTHY ADULTS: A RANDOMIZED CROSSOVER STUDY**

*Nicolas Audag, Odile Debaveye, Giuseppe Liistro, Michel Toussaint, Gregory Reyckler*  
Bruxelles - Belgium

**20. THE IMPACT EXERCISE PREHABILITATION WITHIN ERAS PROTOCOL IN COLORECTAL SURGERY**

*Lorena Confalonieri, Sara Annoni, Donata Meda, Francesco Caggiano, Denisa Ioana Antohe, Stefano Clementi, Diletta Cassini, Alessia Fumagalli*  
Sesto San Giovanni (MI) - Italy

**21. FUNCTIONAL ELECTRICAL STIMULATION AFTER ICU: EARLY CLINICAL AND DIGITAL MOBILITY OUTCOMES IN CIM/CIP**

*Tiziana Lencioni, Sofia Bonugli, Pietro Arcuri, Tiziana Atzori, Rita Bertoni, Ilaria Carpinella, Matteo Gonella, Agata Lax, Francesca Lucchetti, Stefania Massa, Nicolò Passi, Simona Squartecchia, Anastasia Toccafondi, Johanna Jonsdottir, Nuccia Morici, Angela Comanducci*  
Milano - Italy

**22. RESPIRATORY MUSCLE TRAINING IN LATE-ONSET POMPE DISEASE: A SYSTEMATIC REVIEW OF THE LITERATURE**

*Rosario Di Marco, M. Lazzeri, M. Santambrogio*  
Palermo, Milano - Italy



**23. THE ROLE OF RESPIRATORY THERAPIST IN CHRONIC MANAGEMENT OF OSAS: PROPOSAL OF AN ORGANIZATIONAL MODEL**

*Mauro Magarelli, Roberta De Carli, Eleonora Sbarufati, Maria Paola Seminari, Simona Sommariva, Silvia Mandrini, Sara Forlani, Antonio Ciuffreda, Chiara Cappiello, Rossella Cavalli*  
Sant'Angelo Lodigiano, - Italy

**24. IMPLEMENTATION OF A STRUCTURED CLINICAL PATHWAY FOR THE SCREENING AND MANAGEMENT OF SLEEP-DISORDERED BREATHING IN CARDIAC REHABILITATION**

*Gianmarco Cannadoro, E. Battaglia, N. Morici, P. Banfi, M. Lazzeri, B. Bordoni, S. Bassanini, L. Mapelli, F. Calloni, M. Capuano, M. Gonella, A. Nutta, A. Toccafondi*  
Milano - Italy

**25. IMPACT OF DIFFERENT PREHABILITATION PROGRAMS ON FUNCTIONAL CAPACITY, BODY COMPOSITION, AND MENTAL HEALTH IN PATIENTS CANDIDATES FOR THORACIC SURGERY: FIT4LUNGNEO**

*Débora Pedroza Guedes da Silva, Lucimere Bohn, José Oliveira, Ermelinda Eusébio, Maria Gabriela Fernandes, Cristina Teixeira, Hugo Canelas, Pedro Fernandes, Adelino Leite-Moreira, Luisa Gonçalves, Ana Godinho, João Logarinho Monteiro, Filipa Kendall*  
Porto, Gandra - Portugal

**26. EFFECT OF A HOME SUPERVISED PREHABILITATION PROGRAMME IN LIVER TRANSPLANT CANDIDATES ON THE PHYSICAL ACTIVITY LEVEL**

*Stefania Brogi, Ugolini A, Ascari V, Dalmas S, De Cusatis G, Galgani I, Mannocci E, Marianelli R, Mugnai C, Pastorino R, Pratali A, Strambi S and Pratesi G*  
Pisa - Italy

**29. FRAILTY AND FUNCTIONAL STATUS IN LUNG TRANSPLANT CANDIDATES: A PRE-TRANSPLANT COHORT ANALYSIS**

*Bernat Planas-Pascual, Gómez-Garrido Alba, Ballesteros-Reviriego Gonzalo, Launois-Obregon Patricia, Fernández-Piñar Virginia*  
Barcelona, Vic - Spain

**30. REAL-LIFE STUDY OF HCP RPTS AND SSN COLLABORATION IN HOME CARE: REDUCING WORKLOAD OF SSN AND PREVENTING HOSPITALIZATIONS**

*Lorita Scalera, Maria Grazia Cagnazzo, Federica Cisotta, Gabriella De Franciscis, Francesco Satriano*  
Lecce - Italy

**31. HOME-BASED PULMONARY REHABILITATION (HBPR): AN ORGANIZATIONAL MODEL FOR MANAGING LONG-TERM REHABILITATION IN COPD. FOCUSING ON EMPOWERMENT TO MODIFY PHYSICAL ACTIVITY**

*Antonio Prisco, Viviana Di Luca, Adriano Costigliola, Cristian Evangelista, Marta Iavarone, Rossella Liberti, Simone Rivellini, Antonio Sorrentino, Andrea Bianco, Fabio Perrotta*  
Napoli, Camerota, Esine, Frattamaggiore - Italy

**32. PEEP TITRATION ON RESPIRATORY FUNCTION IN LATE-ONSET-POMPE-DISEASE AND ASTHMATIC PATIENT**

*Giuseppe Russo, Elena Compalati, Gabriele Pappacoda, Luciana Ptacinsky, Stefania Massa, Salvatore Sciurello, Salvatore D'ascenzo, Martina Pisoni, Paolo Innocente Banfi, Agata Lax*  
Milano - Italy

**33. CARDIAC TELEREHABILITATION AFTER ACUTE CARDIOVASCULAR EVENTS: A SCOPING REVIEW OF RANDOMISED CONTROLLED TRIALS**

*Giuseppe Russo, Elena Compalati, Gabriele Pappacoda, Giovanni Forte, Beniamino Scortecchi, Luna Cavigli, Gian Luca Ragazzoni, Sabrina Taddei, David Cioncoloni, Federica Ginanneschi, Flavio D'Ascenzi*  
Siena - Italy

**34.** HIGH-VELOCITY AND HIGH-FLOW SYSTEMS IN PATIENTS WITH CHRONIC OBSTRUCTIVE PULMONARY DISEASE DURING EXERCISE: PRELIMINARY RESULTS OF A PILOT STUDY  
*Sciurello Salvatore Andrea, Compalati Elena, Pisoni Martina, Russo Giuseppe, Pappacoda Gabriele, Banfi Paolo*  
Milano - Italy

**35.** FEASIBILITY AND CLINICAL UTILITY OF FORCED OSCILLATION TECHNIQUE (FOT) AS AN OUTCOME MEASURE FOR AIRWAY CLEARANCE EFFICACY IN NON-CYSTIC FIBROSIS BRONCHIECTASIS: A PILOT STUDY  
*Paolo Calò, G. Lazzari, S. Misuraca, L. Cupido, E. Privitera, M. Santambrogio*  
Milano, Conegliano - Italy

**36.** NASAL CRUDLE MASK FOR CPAP TREATMENT IN PATIENTS WITH OBSTRUCTIVE SLEEP APNEA: LONG TERM OUTCOMES  
*Valentina Volo, Tani B, Marin M, Mariani S, Longobardi S, Tarsia P, Lanza A*  
Milano - Italy

**37.** A PHYSIOTHERAPY PROTOCOL FOR WEANING FROM MECHANICAL VENTILATION IN INTENSIVE CARE AFTER CARDIAC SURGERY: PRELIMINARY OBSERVATIONAL STUDY  
*Francesca Rasetti, Tortella Fabio, Bellini Raffaella, Confente Luca, Lamberti Paola*  
Verona - Italy

**38.** RESPIRATORY FAILURE AFTER A PARAPARETIC GBS (GUILLAIN-BARRÉ SYNDROME): A RESPIRATORY PHYSIOTHERAPY CASE REPORT  
*Brunetti Chiara, Ascari Alessandra, Scarascia Alessandro, Palazzolo Luca, Cardinali Silvia, Lusuardi Mirco*  
Reggio Emilia - Italy

**39.** INCONTINENCE IN CHRONIC RESPIRATORY DISEASES: A SYSTEMATIC REVIEW  
*Costanza Fiana, Boracchia T., Privitera E., Retucci M., Santambrogio M.*  
Lugano - Switzerland; Milano - Italy

**40.** PELVIC FLOOR DYSFUNCTIONS IN NON-CF BRONCHIECTASIS: A PILOT STUDY  
*Tamara Boracchia, Fiana C., Retucci M., Putti G., Privitera E., Gramegna A., Santambrogio M.*  
Lugano - Switzerland; Milano - Italy

**41.** TRANSITIONING FROM ACUTE CARE TO RESPIRATORY AUTONOMY. VENTILATORY WEANING IN A PEDIATRIC PATIENT WITH CERVICAL SPINAL CORD INJURY: A CASE REPORT  
*Stefania Signorelli, Irrera M., Sanfilippo A., Bonfiglio G., Fiorenza G., Onesta M.P.*  
Catania - Italy

**42.** EXPIRATORY FLOW ACCELERATOR SYSTEM AND EXERCISE IN EXACERBATED COPD PATIENTS IN ACUTE SETTING: A PRELIMINARY STUDY  
*Iliaria Ceccato, Callera Martina, Bellini Raffaella, Banterle Enrica, Lamberti Paola*  
Verona - Italy

**43.** EXPLORING SLEEP DISORDERS IN THORACIC SURGERY: A PROSPECTIVE STUDY ON PRE- AND POSTOPERATIVE SLEEP ASSESSMENT  
*Eleonora Funaro, V. Rossi, G. Spreafico, G. Putti, R. Orlandi, D. Sara, E. Privitera, M. Mantero, A. Palleschi*  
Milano - Italy

**44.** ASSOCIATION BETWEEN DIAPHRAGM AND PERIPHERAL MUSCLE FUNCTION IN MECHANICALLY VENTILATED ICU PATIENTS: A PROSPECTIVE COHORT STUDY  
*Veronica Rossi, S. Gambazza, F. Binda, S. Bustreo, S. Tammaro, F. Marelli, E. Privitera, C. Abruzzese, T. Mauri and G. Grasselli*  
Milano - Italy

**45.** NATIONAL SURVEY ON THE USE OF MECHANICAL INSUFFLATION-EXSUFFLATION IN INTENSIVE CARE UNITS: CLINICAL PRACTICE OF ITALIAN SPECIALIST PHYSIOTHERAPISTS

*Giovanni Bona, Armenti M., Tarello D. and Rossi V.*

Brescia, Ragusa, Milano - Italy

**46.** OUTCOMES OF A COMMUNITY-BASED EXERCISE TRAINING PROGRAM FOR COPD PATIENTS

*S. Mariani, R. Chiappini, M. Lazzeri, L. Pancini, P. Frigerio, P. Tarsia, A. Lanza*

Milano - Italy

**47.** CRITICAL CARE PHYSIOTHERAPY IN THE TURIN AREA: FROM EVIDENCE TO REAL-WORLD PRACTICE. A SEMIQUANTITATIVE PILOT STUDY

*Saverio Tavella, Tosi Miriam, Altavilla Sabrina*

Torino - Italy

**48.** REAL-WORLD OUTCOMES OF A CARDIAC TELEREHABILITATION PROGRAM AFTER ACUTE CORONARY SYNDROME

*Angela Bellofiore, Russo M, Faggiano A, Privitera E, Carugo S*

Milano - Italy

**49.** HOME-BASED CARDIAC TELEREHABILITATION AFTER ACUTE CORONARY SYNDROME: A STUDY PROTOCOL

*Angela Bellofiore, Russo M, Faggiano A, Privitera E, Carugo S*

Milano - Italy

**50.** THE IMPACT OF PHYSIOTHERAPY LED LUNG ULTRASOUND ON PATIENT MANAGEMENT: A SINGLE CENTRE SERVICE EVALUATION

*Emma Swingwood, Tom Lunn, Olivia James, Sean Harrison, Tim Hutchinson, Ryan Hanney, Mark Juniper*

Bristol - UK

**51.** PHYSIOTHERAPY MANAGEMENT OF PATIENTS SUPPORTED BY EXTRACORPOREAL MEMBRANE OXYGENATION: CURRENT PRACTICES IN THE UNITED KINGDOM AND IRELAND

*Emma Swingwood, Tom Lunn, Susan Bridges, Mike Brown, Simon Hamilton, Aoife Lennon, Hannah Mitchell, Laura Mylott, Abigail Roberts, Mai Baquedano, Allaina Eden*

Bristol, London, Manchester, Cambridge - UK; Dublin - IRL

**52.** AIRWAY CLEARANCE INTERVENTION CORE OUTCOME MEASUREMENT SET FOR RESEARCH DESIGN IN CRITICALLY ILL ADULTS (ACCORD-ICU)

*Emma Swingwood, Willemke Stilma, Roberto Martinez-Alejos, Frederique Paulus, Louise Rose*

Bristol, London - UK; Amsterdam - NL; Rouen, Montpellier - F; San Sebastian - Spain

**53.** FEASIBILITY AND SHORT-TERM EFFECTS OF MAXIMAL STRENGTH TRAINING ADDED TO ENDURANCE TRAINING IN COPD: PRELIMINARY RESULTS OF A PILOT RANDOMIZED CONTROLLED TRIAL

*Bertacchini Laura, Paneroni Mara, Simonelli Carla, Salvi Beatrice, Vitacca Michele*

Lumezzane (BS) - Italy

# SCIENTIFIC INFORMATION

## LANGUAGE

Italian and English are the official languages of the Congress. Simultaneous translation (English/Italian) will be available only in Plenary Room.

## COMPUTER CENTER

Speakers are kindly requested to use Powerpoint. A Computer Center will be available in the Congress Area. To allow a smooth running of sessions, Speakers are requested to contact this center and hand in their memory stick at least one hour before the beginning of their session or the previous afternoon for the morning sessions.

## HELPDESK

---

Per eventuali problematiche di accesso, potrà contattare l'help desk via mail alla casella attiva: [helpdesk@summeet.it](mailto:helpdesk@summeet.it)

## CME ACCREDITATION (for Italian residents only)

### Codice ECM 604 - 484584

Summeet Srl (Provider standard n° 604) ha inserito l'evento nel programma formativo 2026 assegnando n° **3,9 crediti formativi**.

L'evento formativo è destinato a n° 400 **FISIOTERAPISTI, INFERMIERI, LOGOPEDISTI e MEDICI CHIRURGHI** (Anestesia e Rianimazione, Cardiocirurgia, Cardiologia, Chirurgia generale, Chirurgia pediatrica, Chirurgia Toracica, Chirurgia Vascolare, Malattie dell'apparato respiratorio, Neurochirurgia, Neurologia, Pediatria, Pediatria – Pediatri di libera scelta).

Il rilascio della certificazione dei crediti è subordinato: alla corrispondenza tra la professione del partecipante e quella cui l'evento è destinato, alla partecipazione all'intera durata del corso, e alla compilazione del questionario di gradimento (compilabile in piattaforma online, **entro 3 giorni dal termine dell'Evento**).

### OBBIETTIVO FORMATIVO

1 – Applicazione nella pratica quotidiana dei principi e delle procedure dell'evidence based practice (EBM - EBN - EBP)

### REGISTRAZIONE E ACCESSO

Da effettuarsi prima o contestualmente all'inizio del corso ECM (la mancata iscrizione al corso comprometterà la possibilità di compilazione dei questionari)

1. Collegarsi all'indirizzo: <https://res.summeet.it>
2. **In caso di primo accesso:** creare l'account personale, cliccando su "REGISTRAZIONE"  
**In caso di utente già registrato al sito:** accedere con le proprie credenziali (Username & Password).
3. Trovare il corso attraverso la funzione cerca, inserendo codice ECM **484584**
4. Sarà possibile compilare il questionario di gradimento dalle ore **16:00 di domenica 10 maggio** alle ore **23:59 di mercoledì 13 maggio p.v.**

# GENERAL INFORMATION



## SUMMEET

### ECM PROVIDER AND ORGANIZING SECRETARIAT

**Summeet** – Provider ID 604

Via Paolo Maspero, 5 – 21100 Varese, Italy

Phone +39 0332 231416

info@summeet.it



### OPERATIONAL SECRETARIAT

**Victory Project Congressi**

Via C. Poma, 2 - 20129 Milan, Italy

Phone +39 02 89 05 35 24

info@victoryproject.it

www.victoryproject.it

### CONGRESS VENUE

**NH Milano Congress Center**

Strada 2, 20057 Assago MI (Italy)

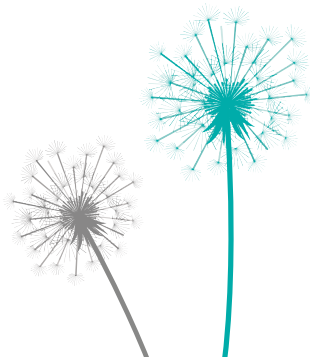

### SECRETARIAT ON SITE

Secretariat and Registration Desk at Congress Venue will be on duty from Friday 8 May through Sunday 10 May. Opening hours:

**8 May** from 13.00 to 19.30

**9 May** from 08.15 to 19.30

**10 May** from 07.45 to 16.00

### CERTIFICATE OF ATTENDANCE

A certificate of attendance will be given to all registered participants.

### ADMISSION

Participants are kindly requested to wear their badges during all the Congress Activities.

### INSURANCE

The Congress Organizer cannot accept liability for personal injuries occurred, or for loss or damage to property belonging to Congress Participants, either during or as result of the Congress. Please check the validity of your insurance.

### NO SMOKING

Smoking in the Congress Venue is not allowed.

With the patronage of:

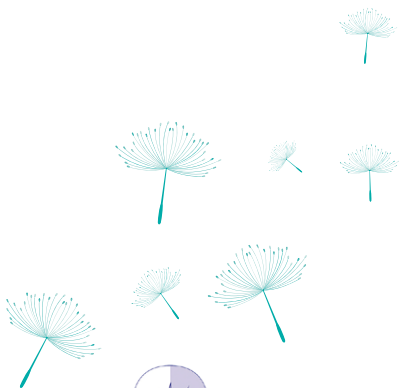

Accademia Italiana  
di Medicina del Sonno

**AIPO**  
ASSOCIAZIONE  
ITALIANA  
PNEUMOLOGI  
OSPEDALIERI



**ITS**  
ITALIAN  
THORACIC  
SOCIETY



# Thank You

The Organizing Committee particularly wishes to thank for their support in the organization of the **6<sup>th</sup> International Congress on Cardiorespiratory Physiotherapy**

---

Aerogen  
Air Liquide Medical Systems  
Biomedica Italia  
BMC Medical  
Cavagna Group  
Fisher & Paykel Healthcare  
Flaem Nuova  
Genium  
ICU Medical  
Linde Medicale  
Löwenstein Medical  
MedicAir

Medical Products Research  
Medigas Italia  
M.T.V. Medical  
Nippon Sanso Pharma  
Philips  
Pro Medicare  
Resmed  
Respiraie  
Sapio Life  
Sentec Italia  
VitalAire Italia  
Vivisol

---





FOR FURTHER INFORMATION  
AND TO KEEP YOU UPDATE,  
SCAN OUR QR-CODE



[www.arirassociazione.org](http://www.arirassociazione.org)